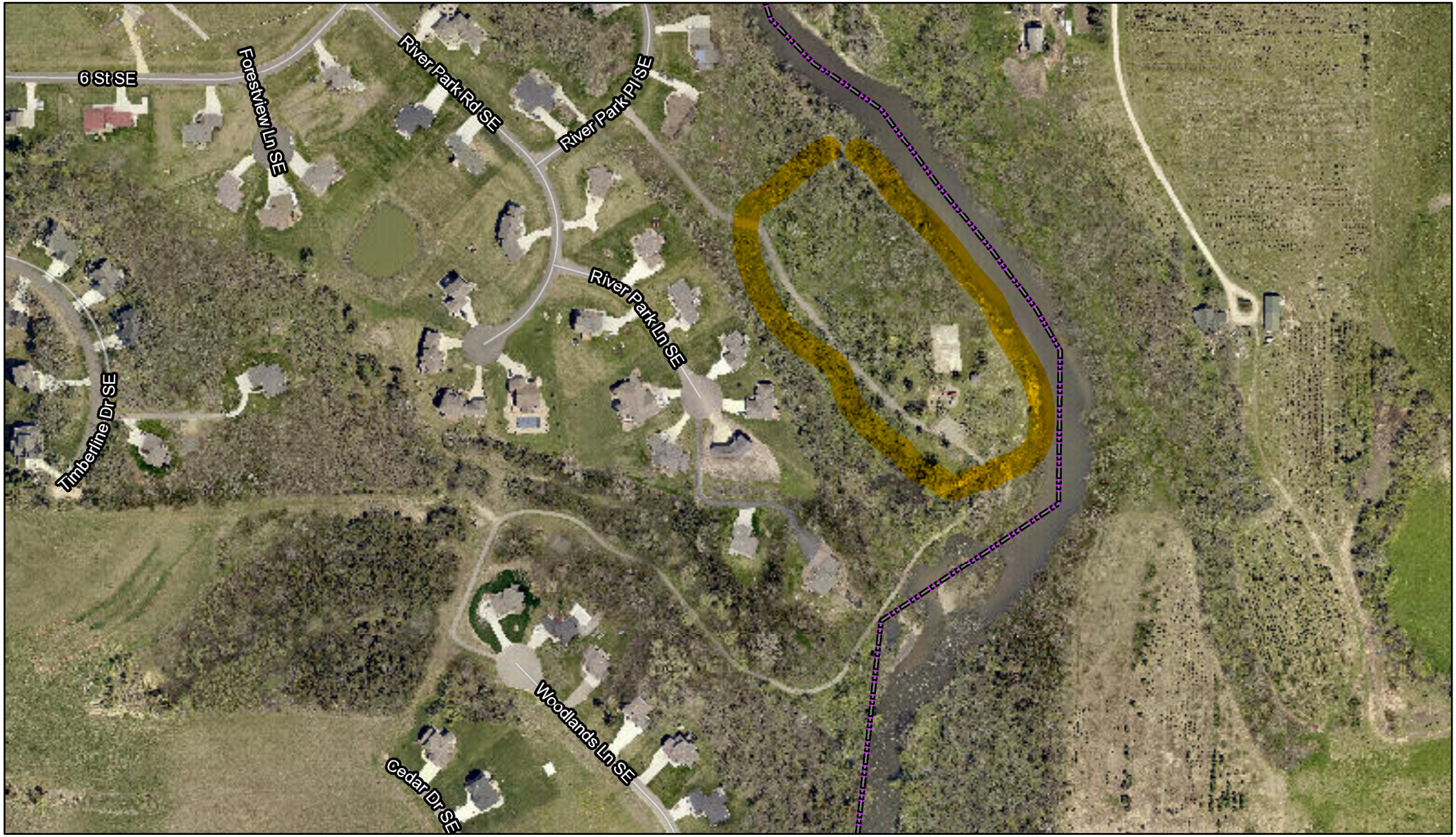

January 29, 2019

1:3,413

0 0.0275 0.055 0.11 mi

0 0.045 0.09 0.18 km

Rochester-Olmsted County Planning Dept. GIS Division, Rochester Public Utilities and Rochester Public Works Dept.
Rochester-Olmsted County Planning Dept. GIS Division.
Rochester-Olmsted County GIS